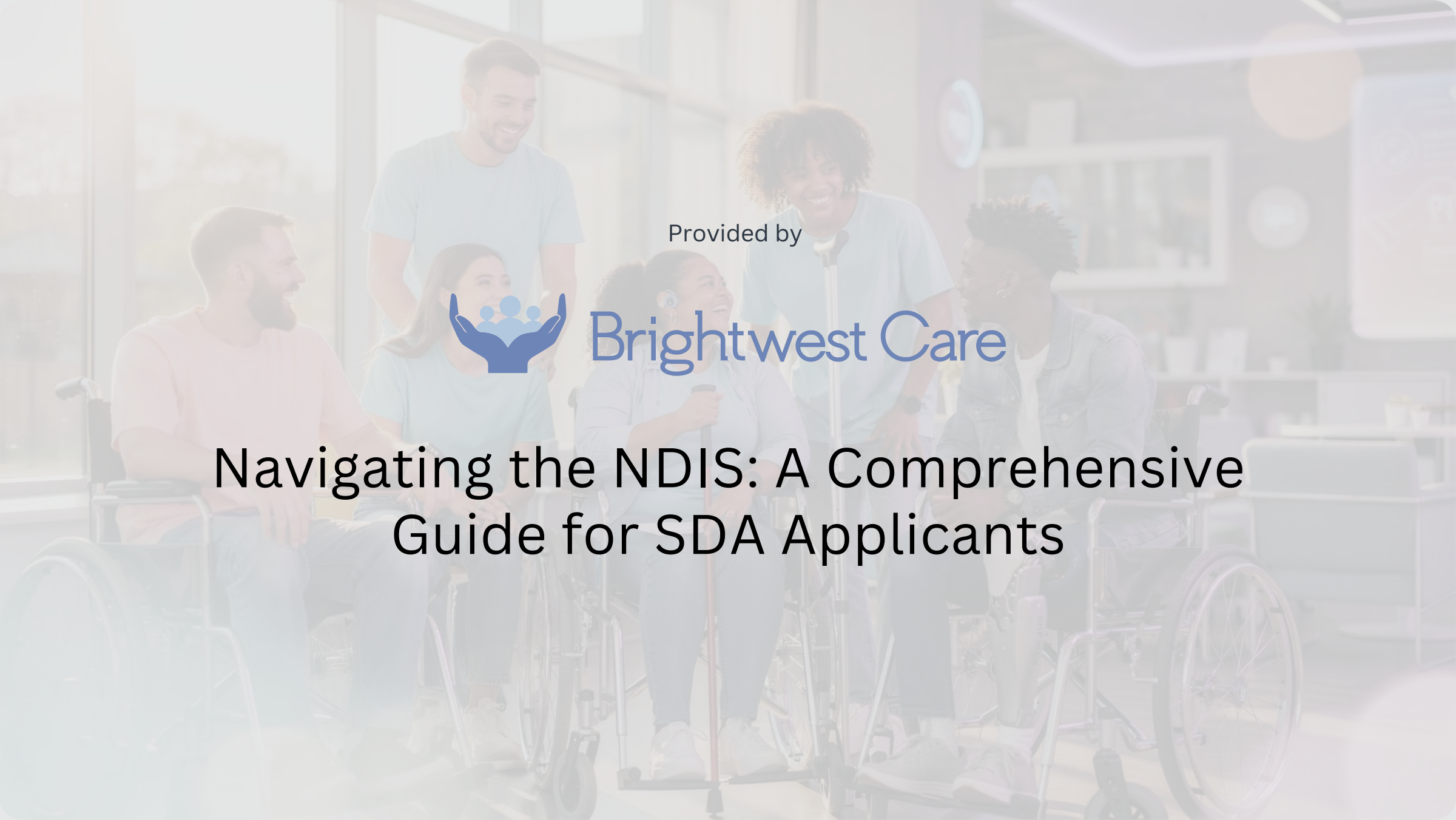

Provided by

Brightwest Care

Navigating the NDIS: A Comprehensive Guide for SDA Applicants

Introduction

The **National Disability Insurance Scheme (NDIS)** offers life-changing support for people with disabilities, and **Specialist Disability Accommodation (SDA)** is one of its most valuable home and living supports. For many applicants, the SDA process can feel complex, especially when an application is unsuccessful. This guide is designed to help you understand why applications may be declined, what evidence you need, and how to strengthen your claim or challenge a decision.

Receiving a rejection does not mean the end of your journey. Many participants have successfully re-applied or appealed decisions with stronger evidence. This guide walks you through eligibility rules, common reasons for refusal, required documentation, and your formal options moving forward.

Understanding SDA and NDIS Eligibility

What is Specialist Disability Accommodation?

Specialist Disability Accommodation (SDA) is purpose-built or heavily modified housing designed exclusively for people with extreme functional impairment or very high support needs. Unlike SIL (which funds support workers), SDA is funded from the occupancy fees paid by residents and by SDA payments from the NDIA— bills, or care services.

Key characteristics of SDA:

- Designed for people whose needs cannot be met in standard housing or with basic modifications
- Includes features like wide doorways, ceiling hoists, accessible bathrooms, robust construction, or emergency systems
- Split into 4 design categories: Improved Liveability, Fully Accessible, High Physical Support, Robust
- SDA funding covers the extra cost of specialist design; you still pay a reasonable rent contribution and living expenses
- Often used alongside SIL or other supports, but applied for and assessed separately

NDIS & SDA Eligibility Requirements

To qualify for SDA, you must meet strict criteria:

1. Have a **permanent impairment** causing **extreme functional limitation** in daily life (self-care, mobility, communication, decision-making)
2. Prove that **standard housing is unsafe, inadequate, or too costly to modify**
3. Show SDA is **reasonable and necessary** — the most cost-effective solution compared to alternatives
4. Demonstrate that SDA will **improve your independence, safety, and wellbeing**
5. Applied for or having an NDIS plan (SDA is part of Capital Supports)

Common Reasons for SDA Application Disqualification

Below are the most frequent causes of refusal, what they mean, and how to fix them:

Reason	What This Means	How to Address It
No proof of Extreme Functional Impairment	NDIA does not agree your limitations reach the "extreme" threshold — the highest eligibility level.	Obtain a **specialist Functional Capacity Assessment (FCA)** from an OT; explicitly describe *what you cannot do safely/independently*, even with aids.
Insufficient evidence of Permanency	Not enough proof your condition is lifelong, or that no further treatment will restore function.	Provide updated reports from specialists confirming permanency, list all treatments tried, and explain why improvements are not expected.

Current housing is not proven inadequate	NDIA believes your current home can be modified or is safe enough.	Get a housing accessibility assessment; detail risks (falls, entrapment), inability to fit equipment, or modification costs exceeding SDA value.
Value for Money not demonstrated	NDIA thinks SDA costs more than alternative solutions (e.g., home mods + SIL).	Compare costs: show modifications are too expensive, or that without SDA you would need institutional care — which costs more long-term.
Confusion between SDA and SIL	Application reads like you are asking for support workers, not specialist housing.	Clearly state: *"SDA is for the building/infrastructure; I will also apply for SIL/other supports for care"* — separate the two requests

The NDIS Application and SDA Process

Step 1: Review Your Current NDIS Plan

Check if you already have “Home and Living” or “Capital Supports” included. If not, you may need to update your plan first.

Step 2: Prepare Your Evidence Pack

Gather medical reports, OT assessments, housing audits, and cost comparisons before submitting your request.

Step 3: Submit a Home and Living Support Request

Complete the SDA section of the NDIS form, attach all evidence, and clearly state:

- Which SDA category you need
- How it improves safety/independence
- Why no other option works

Step 4: NDIA Assessment

The NDIA will review your functional impact, housing suitability, and value for money. This takes up to 60 days — longer than standard plan reviews.

Step 5: Decision & Plan Inclusion

If approved, SDA funding is added to your Capital Supports budget. You can then work with a registered SDA provider to find or secure a dwelling.

Brightwest Care

Your Options After a Disqualification

If your application is refused, you have clear pathways to challenge or re-apply:

Option 1: Request a Statement of Reasons

First, contact the NDIA helpline to get a detailed written explanation of exactly why your claim was rejected. This is free and essential to fix gaps.

Option 2: Internal Review

Ask for a review by a different NDIA officer. Deadline: within 3 months of the decision date.

- Include: new evidence, updated assessments, and clear explanations of where the original decision was incorrect

Option 3: Administrative Review Tribunal (ART

If internal review fails, you can appeal to the Administrative Appeals Tribunal (AAT) — an independent body.

- Must complete internal review first
- Present evidence, reports, and witness statements; decisions are legally binding

Option 4: Reapply with Stronger Evidence

Often faster and simpler than appeals. Address every reason listed in your Statement of Reasons. Gather updated assessments and clearly map your needs to the SDA criteria.

Essential Evidence for a Successful SDA Application

Strong, specific evidence is the key to approval. Include these documents:

Functional Capacity Assessment (FCA)

- By an Occupational Therapist experienced in SDA
- Clearly labels limitations as EXTREME
- Links each limitation to the SDA design features you need

Specialist Medical Reports

- Confirm diagnosis, permanency, and lack of further treatment options
- State how your condition impacts mobility, safety, and daily living

Housing Suitability Assessment

- Conducted by a qualified assessor
- Documents risks, accessibility barriers, and estimated modification costs
- Compares to SDA cost and outcomes

Value for Money Statement

- Compares SDA cost vs. home modifications, supported living, or residential care
- Shows SDA is the most sustainable, cost-effective option

SDA Design Category Justification

- State exactly which category you need: Improved Liveability, Fully Accessible, High Physical Support, Robust, or Specialised
- Explain which features (e.g., hoists, reinforced walls, wide paths) match your needs

Carer & Support Worker Statements

- Describe daily challenges, safety risks, and limits of informal support
- Confirm why standard housing puts you at risk or stops you from being independent

Building a Stronger Application

Follow these steps to improve your chance of success:

1. Study the Statement of Reasons

Target every gap they identified.

2. Work with a Support Coordinator or Advocate

We at Brightwest Care can help structure your evidence correctly.

3. Get specialist assessments

General reports are rarely enough for SDA.

4. Separate SDA from SIL

Clarify you need both, but they fund different things.

5. Be specific, not general

Write: *"I cannot safely transfer without a ceiling hoist"*, not just "I have mobility issues"

6. Document all alternatives tried

show you have exhausted cheaper or simpler options

Key Contacts and Resources

Resource	Contact	Purpose
NDIS Helpline	1800 800 110	General inquiries, requesting statements of reasons, internal review requests
NDIS Website	www.ndis.gov.au	Official information, guidelines, downloadable resources
Disability Advocacy Services	Through your NDIS plan or provider	Guidance on SIL applications and evidence gathering
Support Coordinator	Contact your state/territory service	Support with appeals, evidence gathering, representation
Administrative Review Tribunal	www.aat.gov.au	Information on formal appeals process

Final Thoughts

A refusal of SDA funding is disappointing and can feel discouraging, but it is rarely final or permanent. In most cases, applications are turned down not because you do not meet the eligibility criteria, but simply because the information provided was incomplete, not detailed enough, or did not clearly demonstrate how your needs match the specific requirements set by the NDIA. By taking the time to fully understand the rules and guidelines, gathering evidence that directly addresses every part of the assessment criteria, and following the correct steps to strengthen your case, you can significantly improve your chances of a successful outcome and build an application that clearly shows why SDA is reasonable and necessary for you.

You do not have to navigate this complex process alone or figure everything out by yourself. As your trusted Registered NDIS Provider in Perth, Brightwest Care is here to support and guide you through every single step of your application, review, or appeal. We can help you understand what evidence is required, work with you to prepare detailed documentation, make sure every part of your submission meets the strict standards and requirements for SDA funding, so you can present the strongest possible case to the NDIA.